

Notes:
- All dimensions to be checked & confirmed on site prior to commencement of works
- All structural elements to be checked & installed strictly in accordance with structural engineers & Manufacturers details & specifications.
- All foul & surface water drainage systems to be checked & confirmed on site prior to commencement of works.

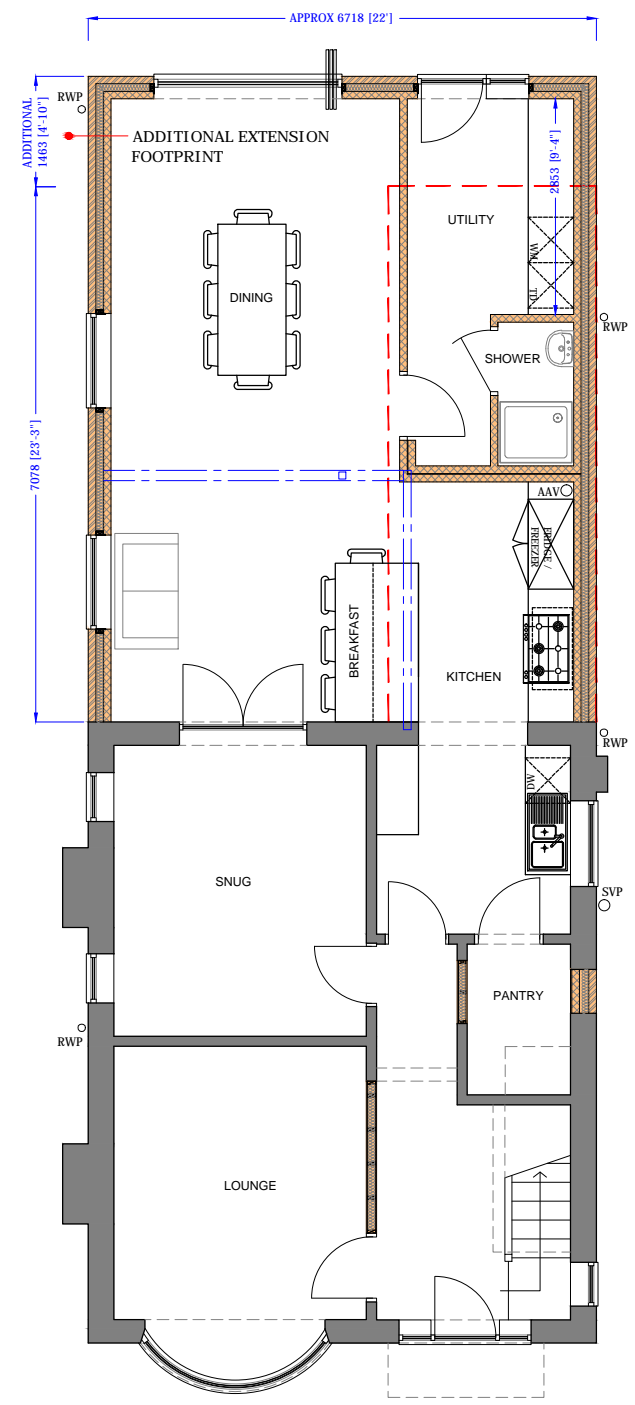

GROUND FLOOR LAYOUT

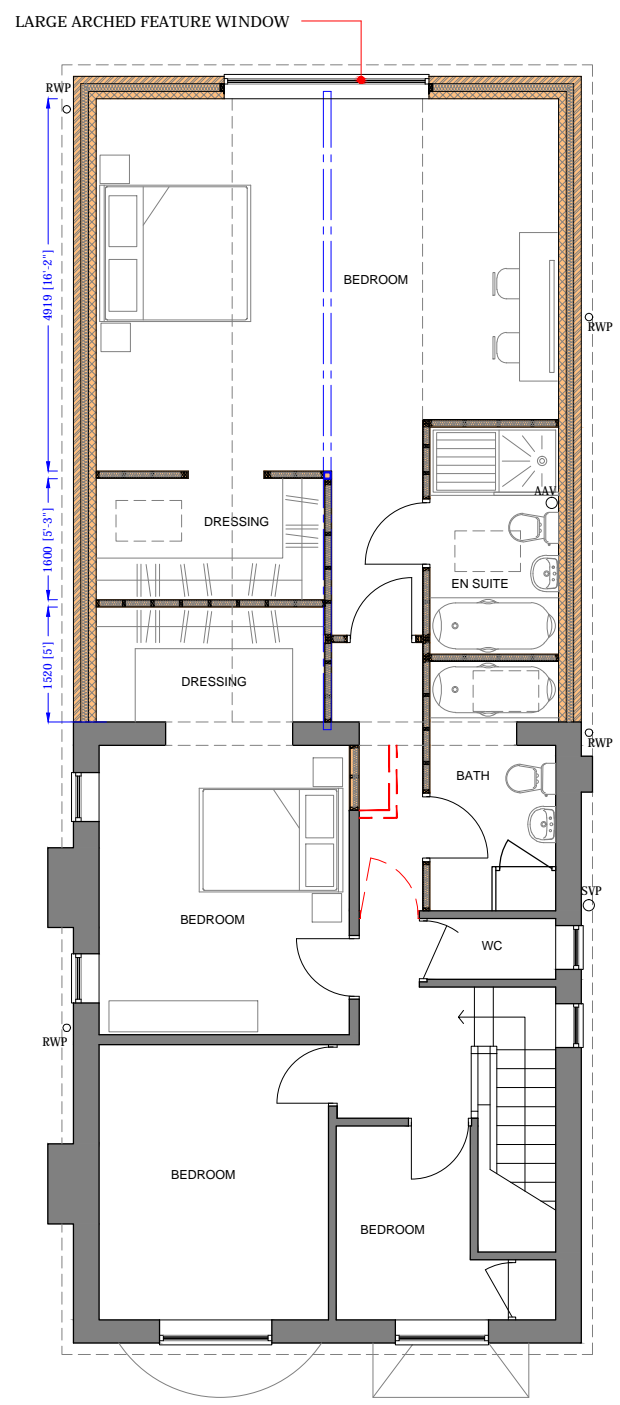

FIRST FLOOR LAYOUT

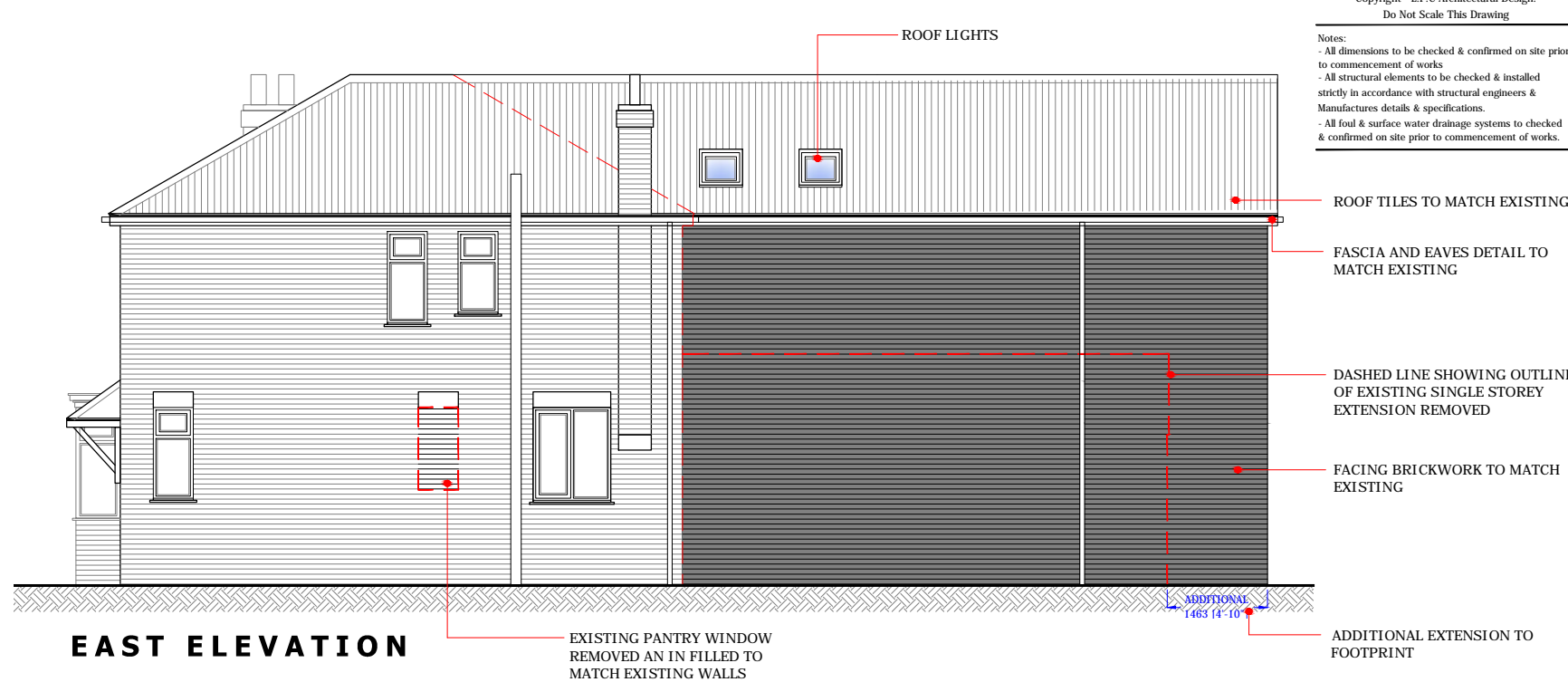

EAST ELEVATION

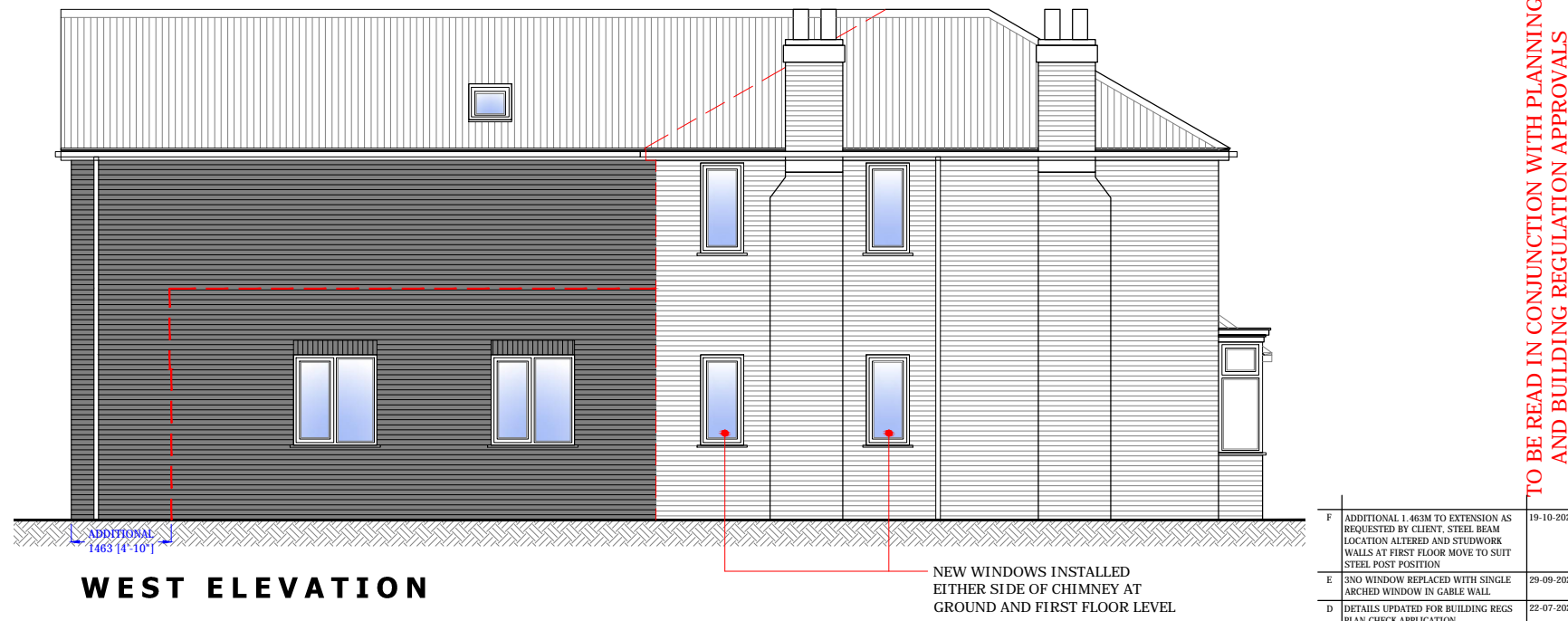

WEST ELEVATION



SOUTH ELEVATION



NORTH ELEVATION

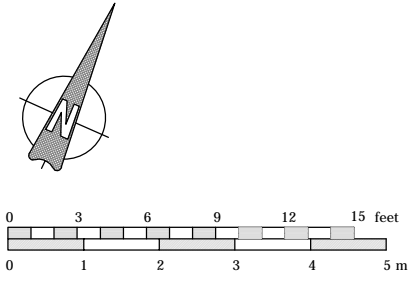

F	ADDITIONAL 1.463M TO EXTENSION AS REQUESTED BY CLIENT. STEEL BEAM LOCATION ALTERED AND STUDWORK WALLS AT FIRST FLOOR MOVE TO SUIT STEEL POST POSITION	19-10-2021
E	3NO WINDOW REPLACED WITH SINGLE ARCHED WINDOW IN GABLE WALL	29-09-2021
D	DETAILS UPDATED FOR BUILDING REGS PLAN CHECK APPLICATION	22-07-2021
C	WINDOW ADDED TO UTILITY AND PLANNING ANNOTATION ADDED	18-05-2021
B	MOVED PANTRY AND UTILITY DOORS REMOVED PANTRY WINDOW	17-05-2021
A	ALTERATIONS FOLLOWING CLIENT COMMENTS	05-05-2021
REV	Note	Date

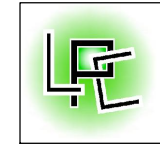

ARCHITECTURAL
DESIGN

07930 915730 lee@lpcdesign.co.uk
www.lpcdesign.co.uk

Project/Site
EXTENSIONS AND ALTERATIONS

No 4 Horseshoe Lane, Kirtton
Boston, Lincolnshire, PE20 1LJ

Client
Mr & Mrs Trotter

Dwg Title
PROPOSED LAYOUTS
AND ELEVATIONS

Date	MARCH 2021	Scale	1:100 @ A3
Dwg No	LPC-273-02	Revision	F

Drawing Status
PLANNING APPLICATION

TO BE READ IN CONJUNCTION WITH PLANNING
AND BUILDING REGULATION APPROVALS